[Carl Nielsen: Herren siger; Er I trætte]

C II, 10

(~~No 213~~ ?) (No 10 ?) ~~No 10~~ 213

E

No 223 b

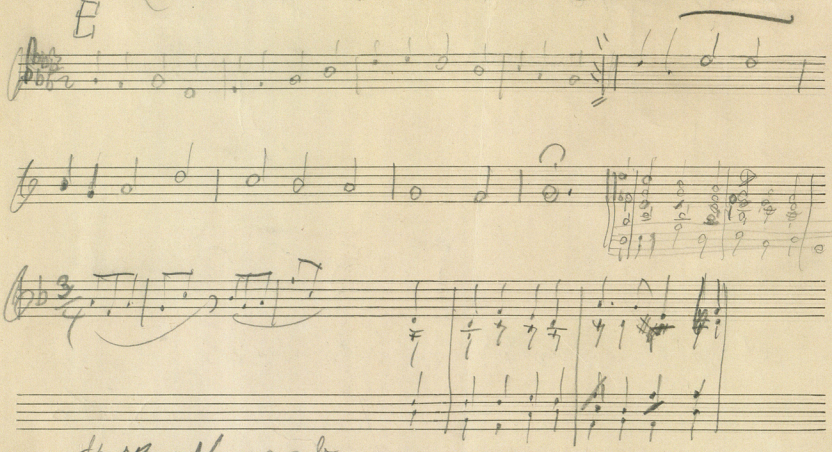

Or hör os, Herre, for din Død

f g a g

for vi er slutt i Vaa-de

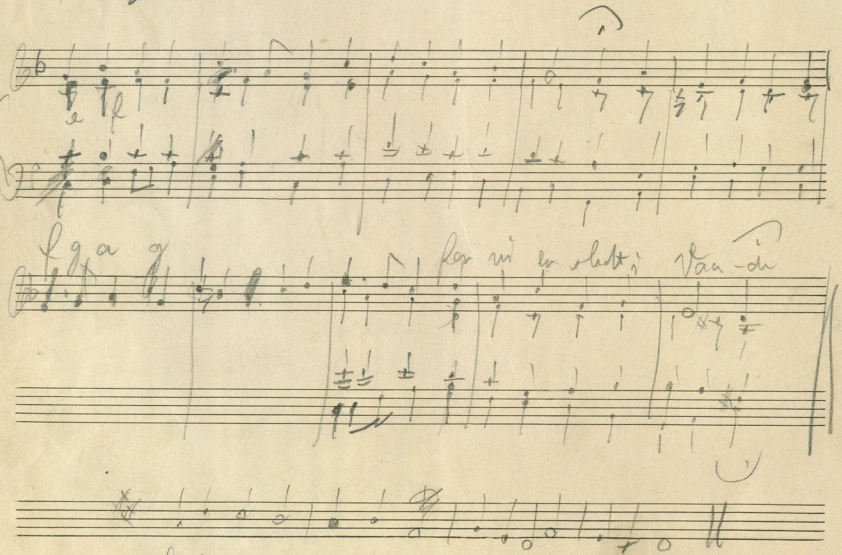

Slutning

39 40

(1957-58.1003) mu 8403.1388 -

№ 98 [Gladen hun er født i Dag]

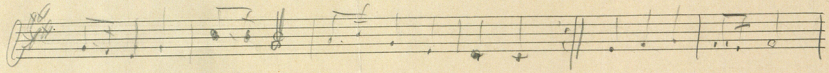

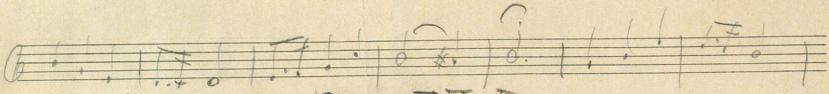

H II III IV V I

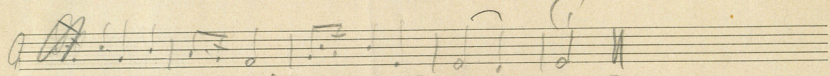

№ 148

[Min Jesus lad mit Hjerte få...]

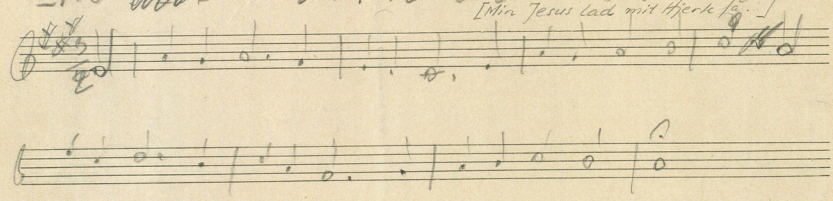

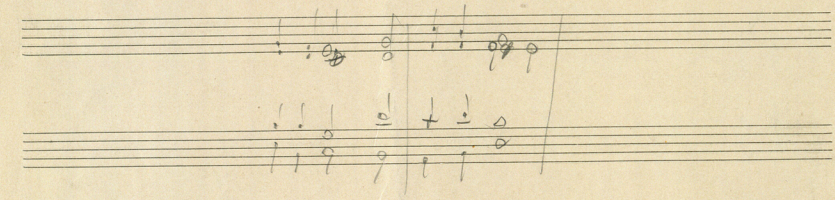



BIBLIOTHECA REGIA HAFNIENSIS